Alabama Bandmasters Association
Middle School All-State Audition Scales - Alto/Baritone Saxophone

Scales are ordered by CONCERT PITCH
Updated July 2024

Concert G Scale (Alto/Bari E)

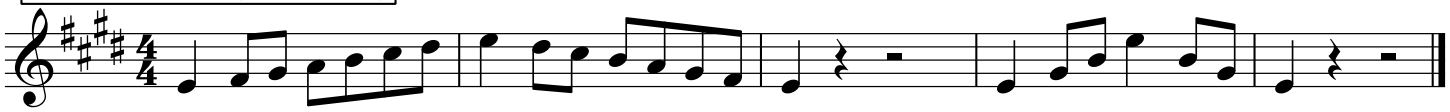

Concert C Scale (Alto/Bari A)

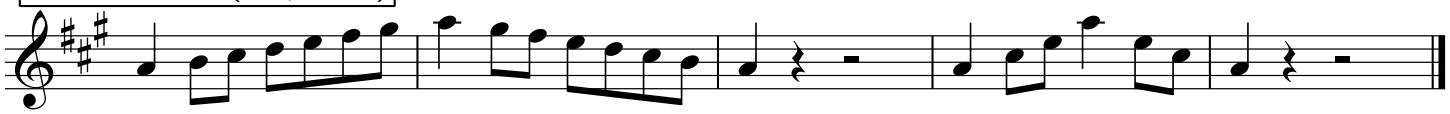

Concert F Scale (Alto/Bari D)

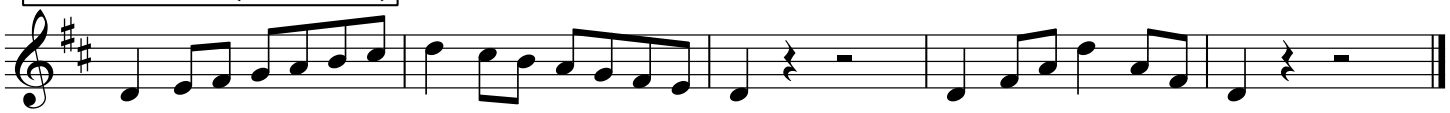

Concert Bb Scale (Alto/Bari G)

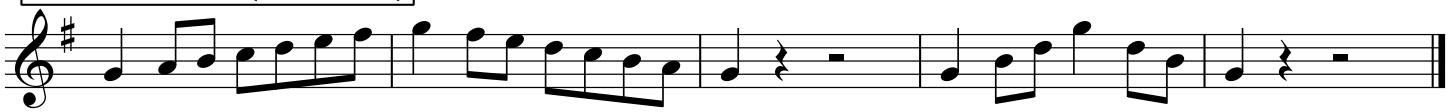

Concert Eb Scale (Alto/Bari C)

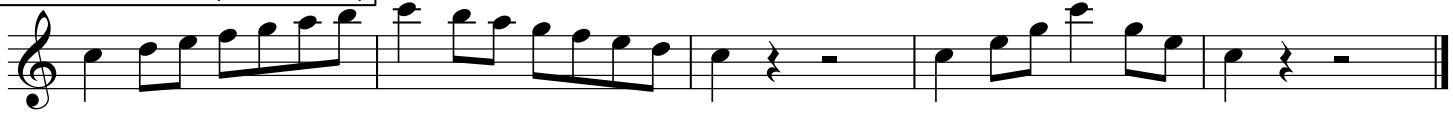

Concert Ab Scale (Alto/Bari F)

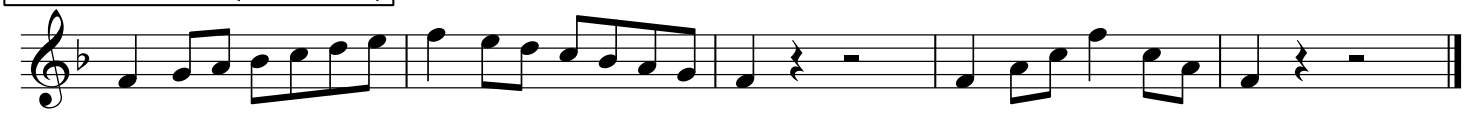

Concert Db Scale (Alto/Bari Bb)

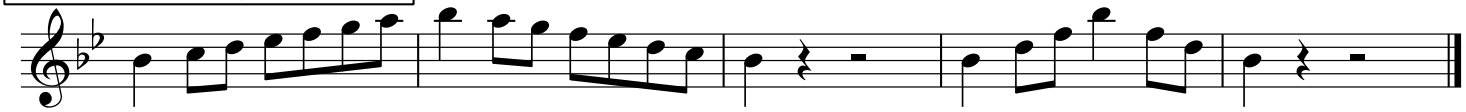

Concert Gb Scale (Alto/Bari Eb)

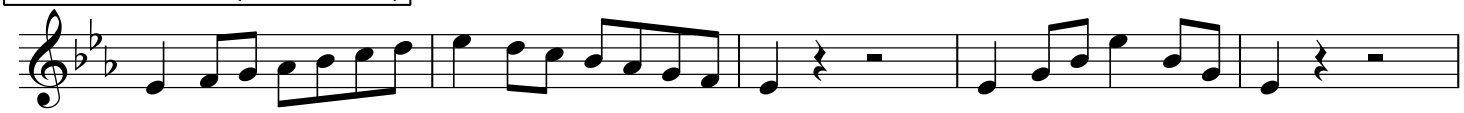

Chromatic Scale

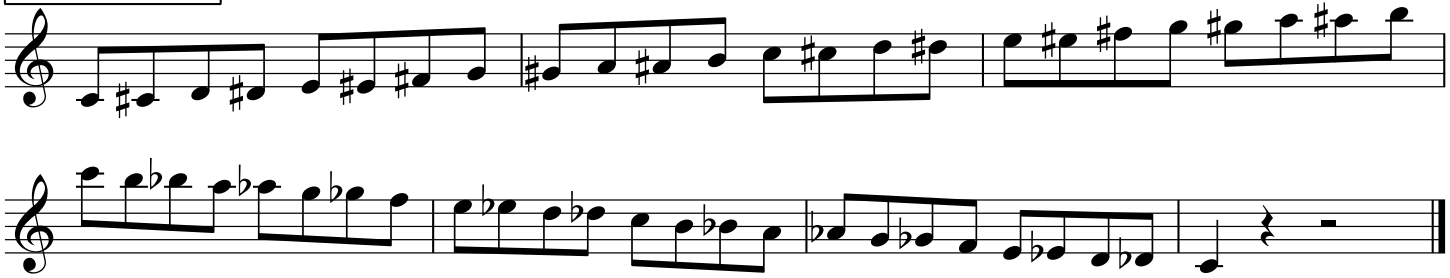

A minimum of 5 major scales and their associated arpeggios
must be successfully completed in order to continue with the audition process.