Alabama Bandmasters Association
Middle School All-State Audition Scales - Bass/Contrabass Clarinet

Scales are ordered by CONCERT PITCH
Updated July 2024

Concert G Scale (Bs/Cbs Clarinet A)

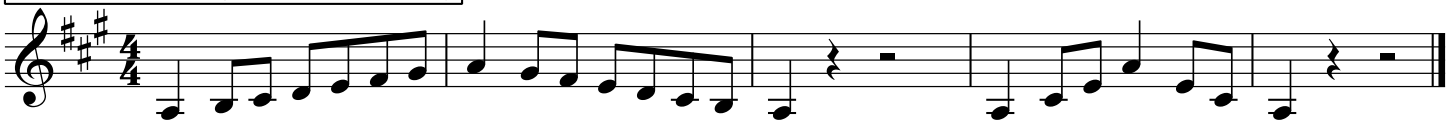

Concert C Scale (Bs/Cbs Clarinet D)

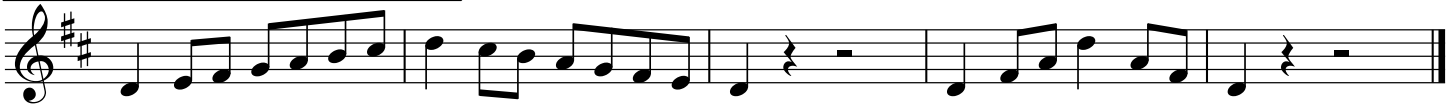

Concert F Scale (Bs/Cbs Clarinet G)

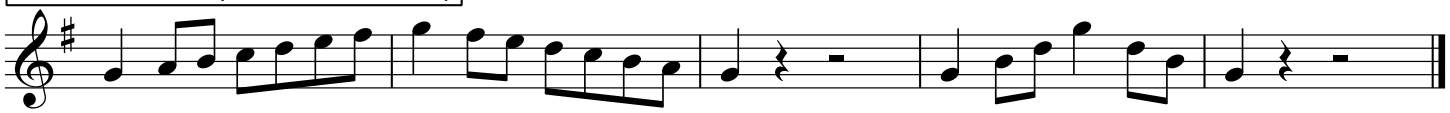

Concert Bb Scale (Bs/Cbs Clarinet C)

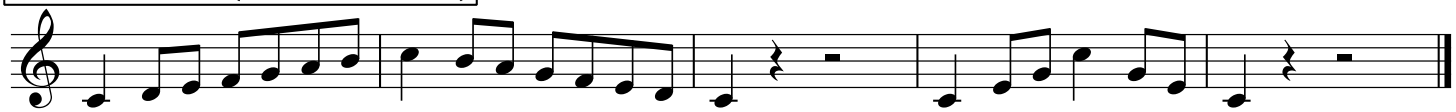

Concert Eb Scale (Bs/Cbs Clarinet F)

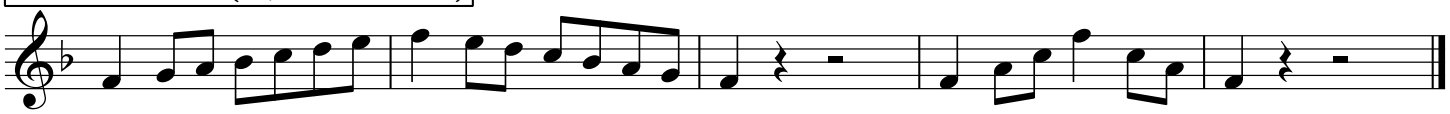

Concert Ab Scale (Bs/Cbs Clarinet Bb)

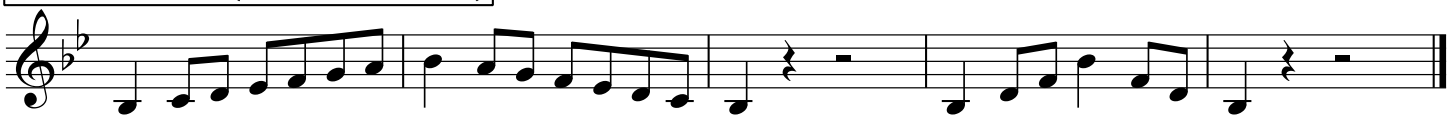

Concert Db Scale (Bs/Cbs Clarinet Eb)

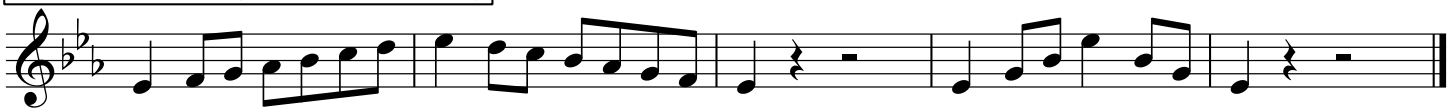

Concert Gb Scale (Bs/Cbs Clarinet Ab)

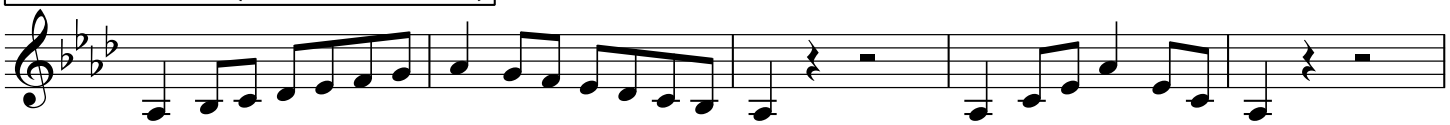

Chromatic Scale

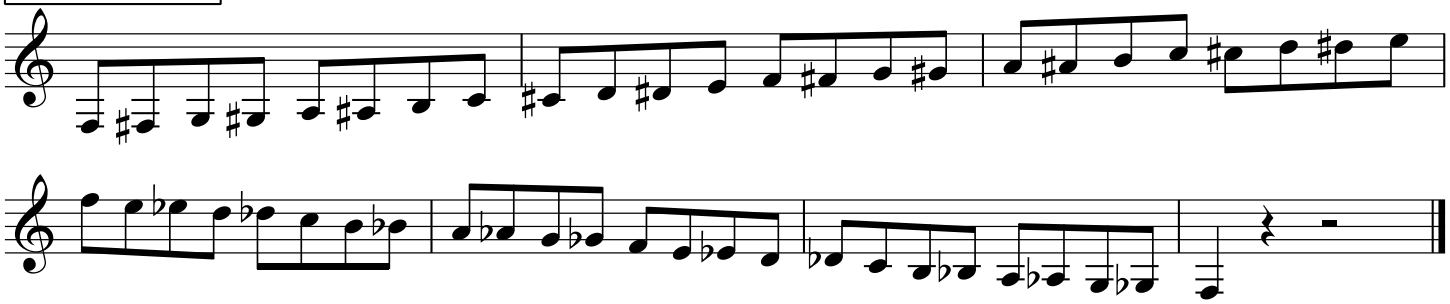

A minimum of 5 major scales and their associated arpeggios
must be successfully completed in order to continue with the audition process.